# SHENGMO Clothing Co., Ltd.

笙默服饰

SHENG MO CLOTHING

# Company Profile and Products

- SHENGMO Clothing Co., Ltd. was established in 2015.Since its establishment. It has always focused on the field of Muslim clothing and won the favor of customers with reasonable prices and high-quality products.
- The company has **more than 300 employees** integrating production, design and sales, and is committed to designing, producing and selling high-quality and cost-effective ethnic clothing.
- In 2023,the company's output value will **exceed 300 million yuan**, serving **more than 1,000 customers** at home and abroad, and it will be the industry's leading Muslim clothing supplier.
- Company's main products: **Muslim hijab**, Muslim headgear, Muslim clothing, small hats.

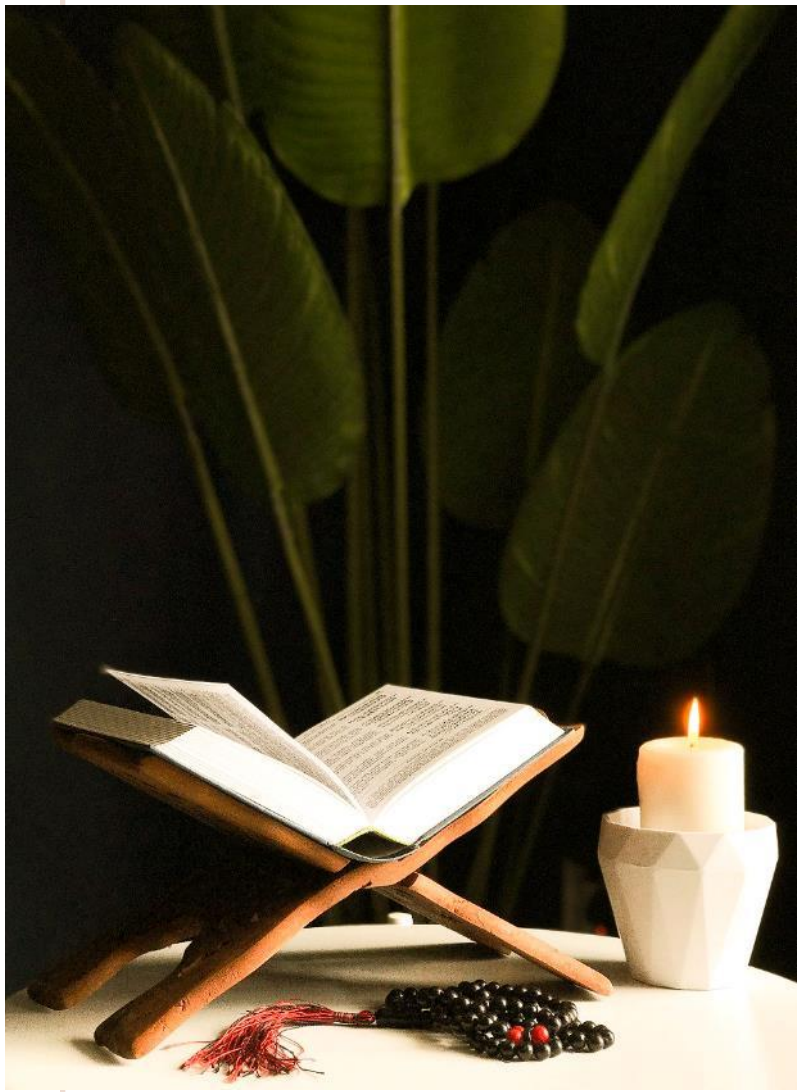

# Main fabrics

笙默服饰
SHENG MO CLOTHING

## 1. Voile

Soft to the touc, no sagging corners, clear holes, transparent and breathable







# Main fabrics

笙默服饰
SHENG MO CLOTHING

## 2. Chiffon

Light texture, soft and elastic feel, good air permeability and drape, wear-resistant and not easy to pilling.







# Main fabrics

笙默服饰
SHENG MO CLOTHING

## 3. Mercerized cotton

Bright color, not easy to fade, with silk luster, stable and crisp fabric size, good drape, not easy to pilling.







# Main fabrics

笙默服饰
SHENG MO CLOTHING

## 4. Satin

One side is smooth and bright, called satin; bright colors, silk feel, no shrinkage after washing, special yarn count, extremely soft, tear-resistant, anti-static.

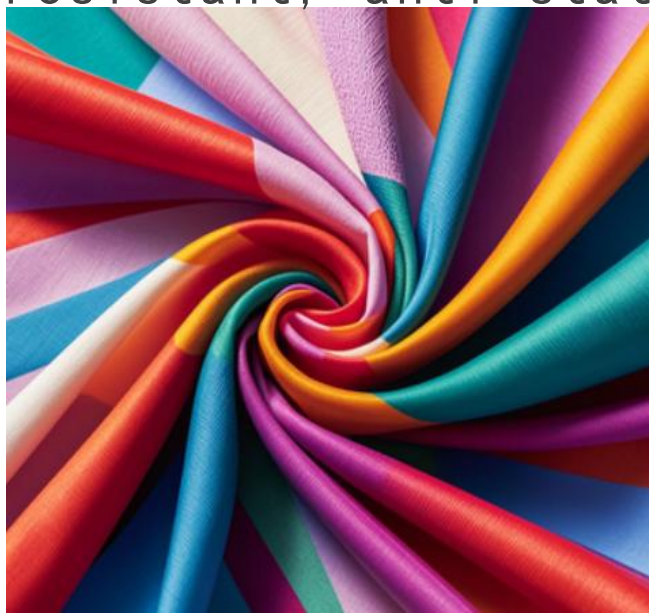



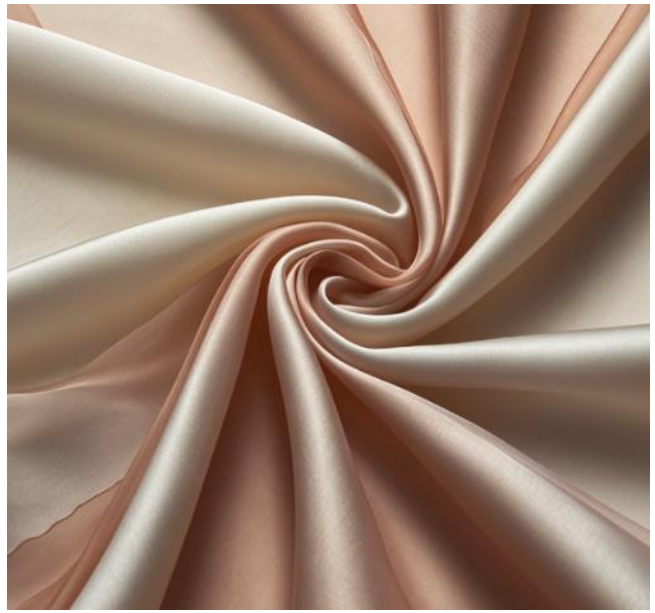

# Product Process

## Hemming process

1. Ordinary hemming

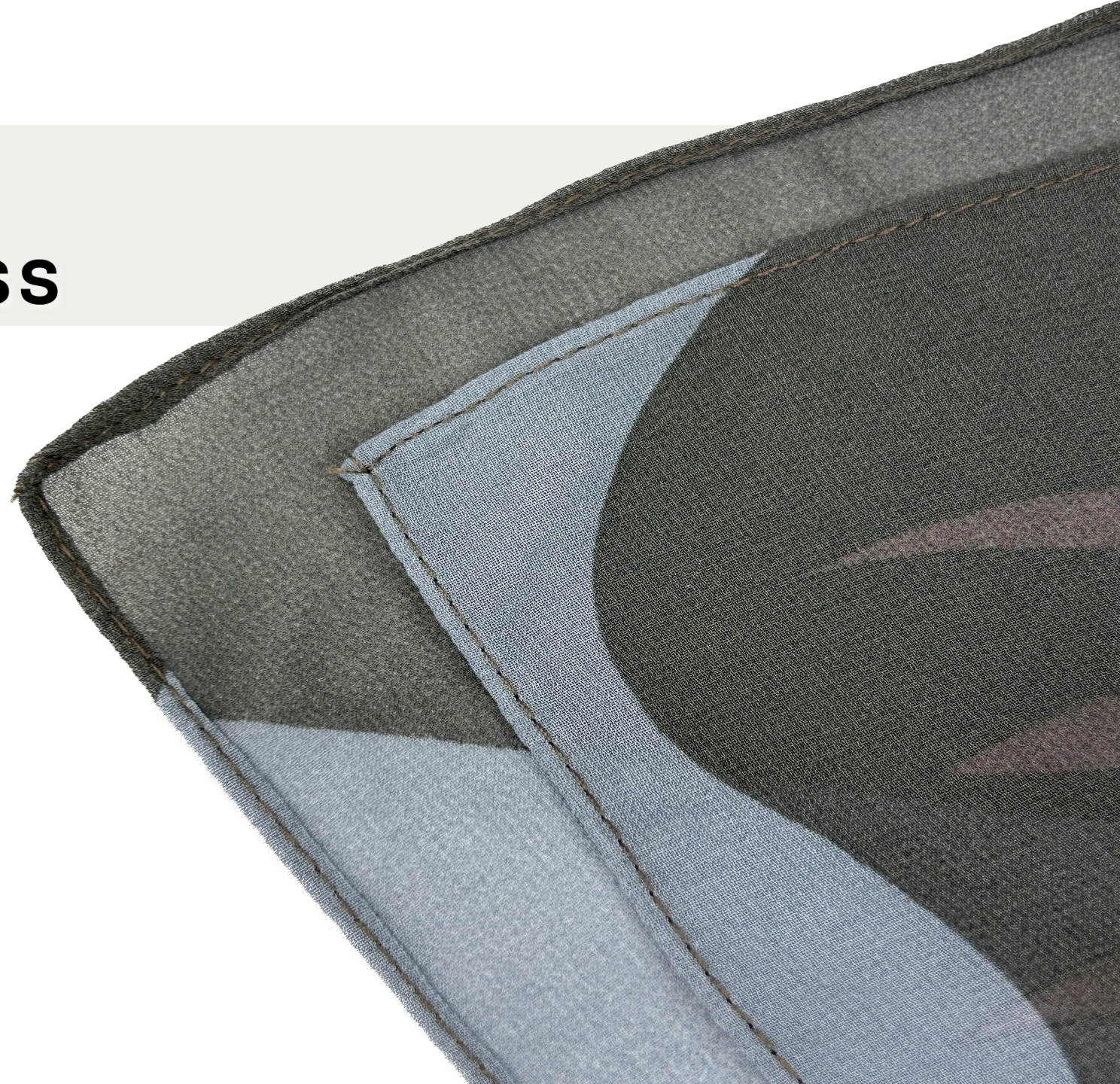

# Product Process

## Hemming process

2. Eyelash hemming



# Product Process



## Hemming process

3. Right angle hemming









# Product Process

## Hemming process

4. Laser hemming

# Product Process

## Hemming process

5. Embroidery hemming

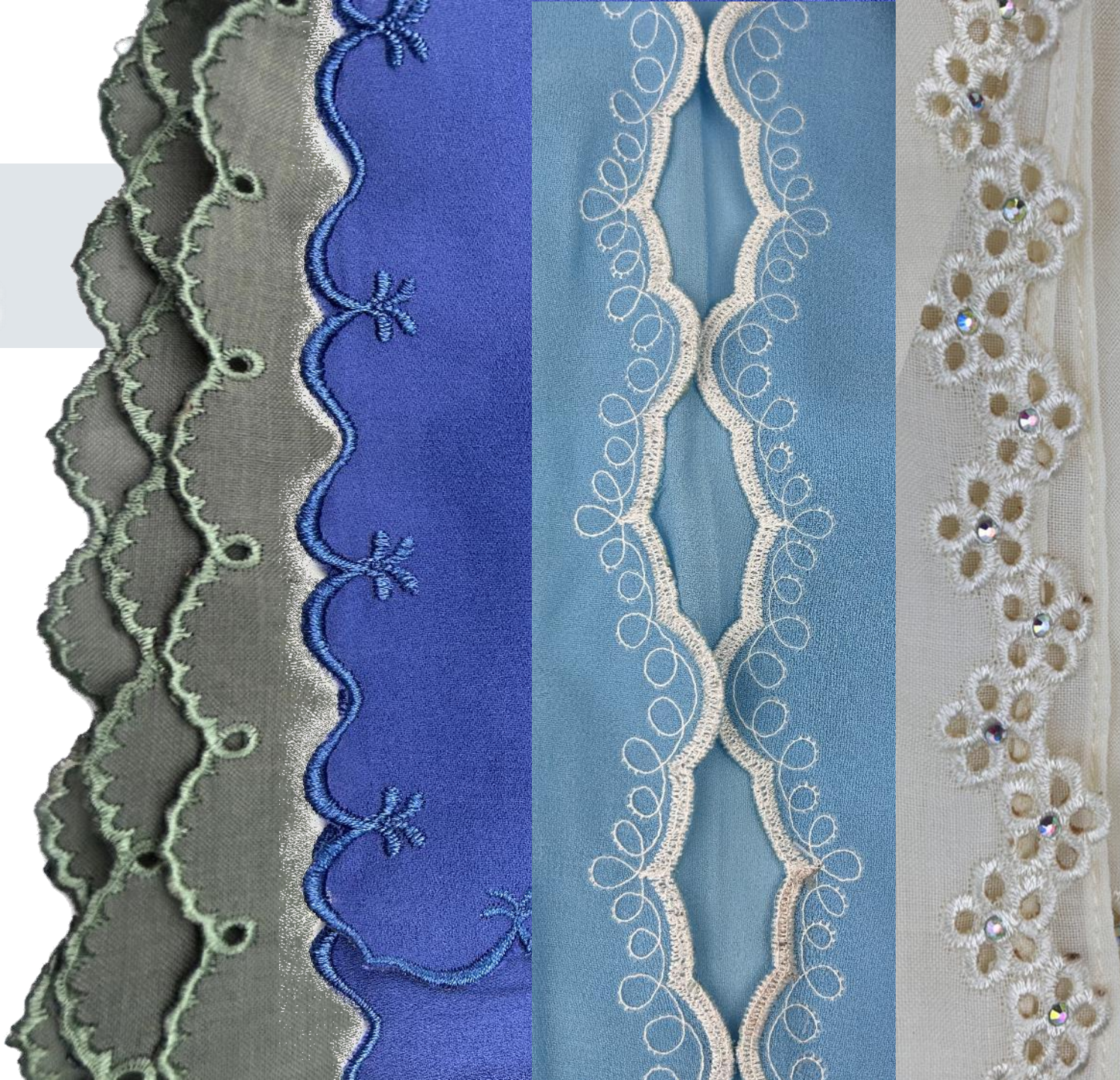



6. Closely hemming

Hemming process

# Product Process



# Product Process

## Printing technology and pattern

- Printing technology: Digital Printing、Watercolor Printing
- Pattern

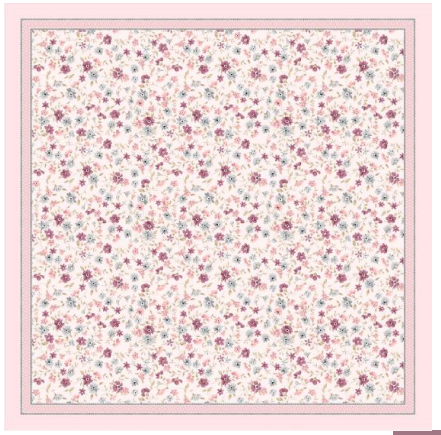




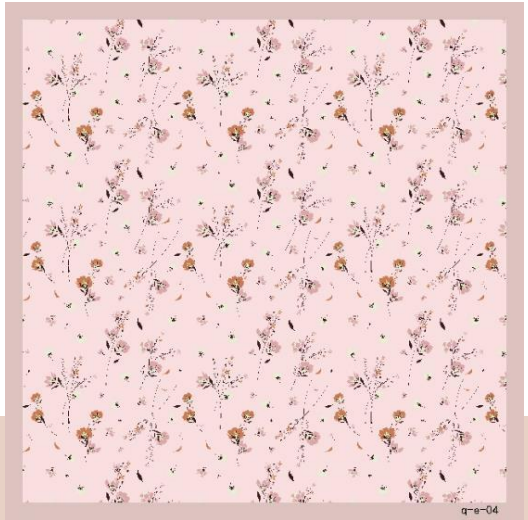

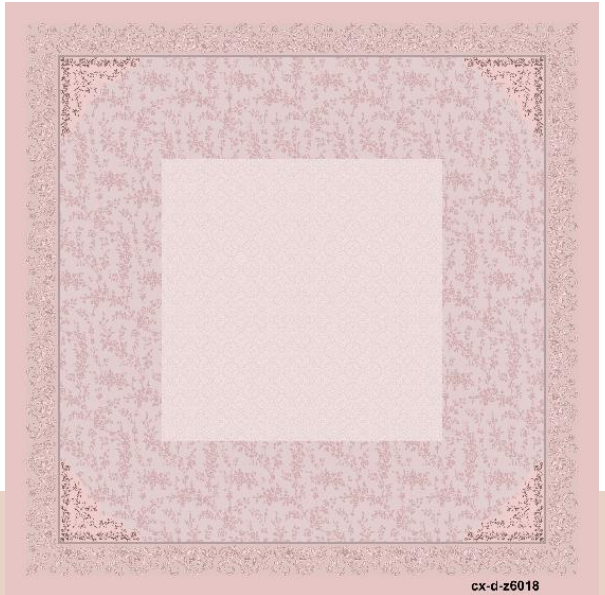




# Product Process

## Printing technology and pattern

- Printing technology: Digital Printing、Watercolor Printing
- Pattern






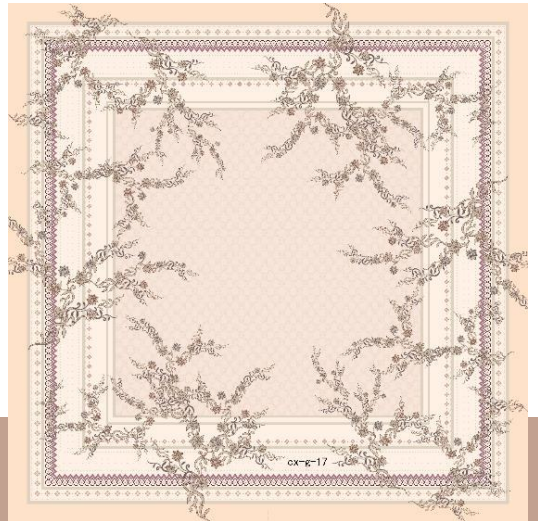




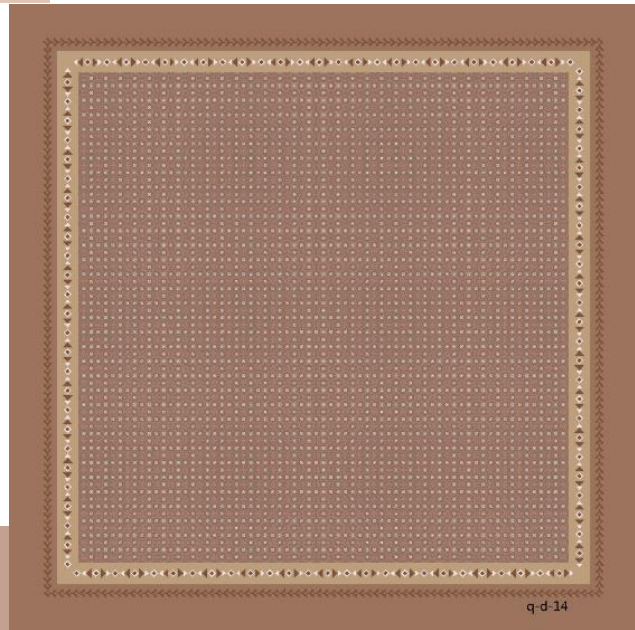

# Product Process

## Printing technology and pattern

- Printing technology: Digital Printing、Watercolor Printing
- Pattern







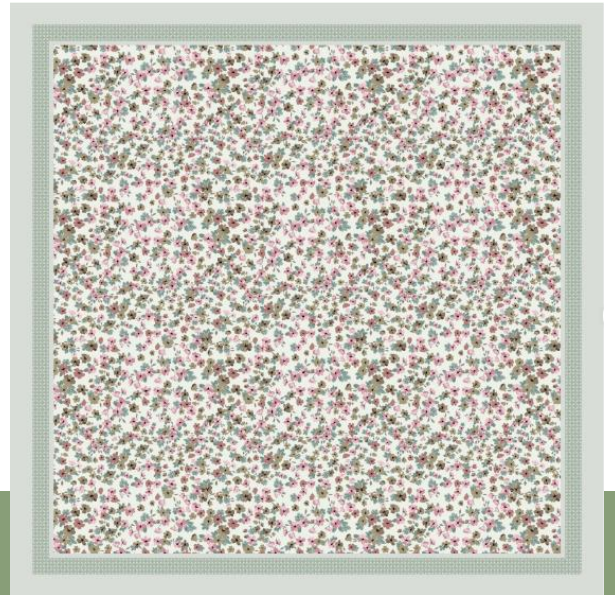

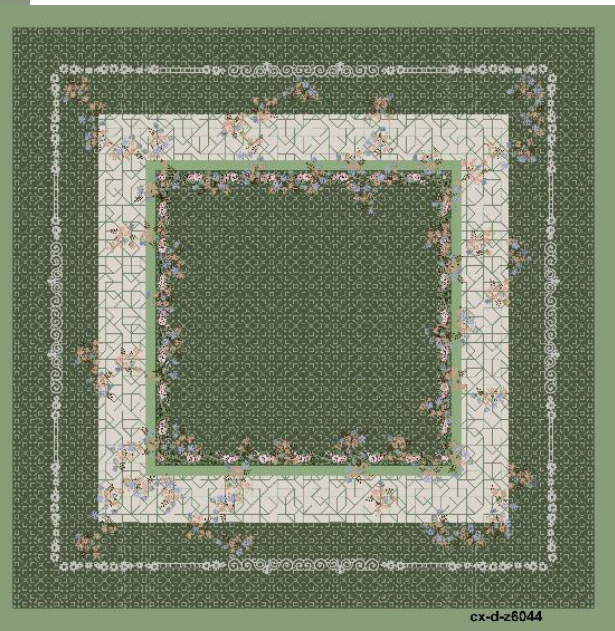

# Product Process

## Printing technology and pattern

- Printing technology: Digital Printing、Watercolor Printing
- Pattern

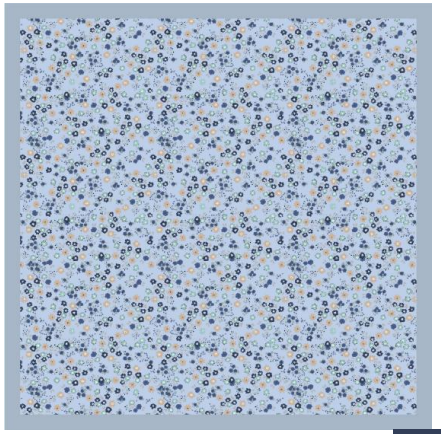




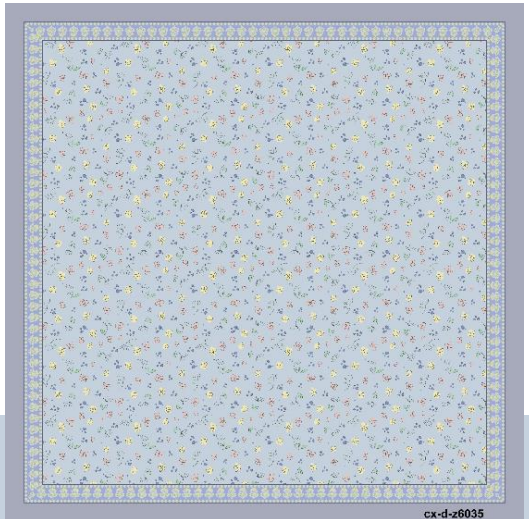


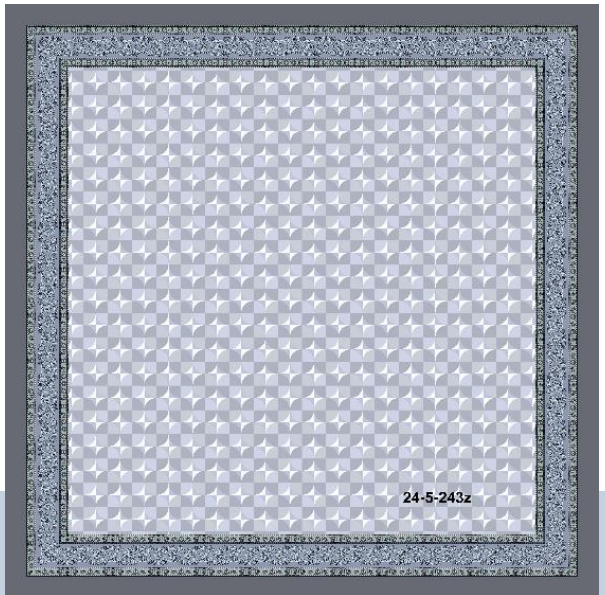




# Product Process

笙默服饰
SHENG MO CLOTHING

## Additional accessories

Iron label (with or without diamond)



# Product Process

笙默服饰
SHENG MO CLOTHING

## Additional accessories

Drilling & Hanging







# Product specifications and customization

## Product Size

**Square scarf:**

110cm*110cm 115cm*115cm 120cm*120cm
130cm*130cm 140cm*140cm, customizable.

**Long scarf:**

70cm*180cm, customizable.



# Product specifications and customization

## Packaging customization

OPP plastic bag




Zipper bag




Packaging box




(with or without pattern)

# Products

笙默服饰
SHENG MO CLOTHING







# Products

笙默服饰
SHENG MO CLOTHING







# Products

笙默服饰
SHENG MO CLOTHING







# Products

笙默服饰
SHENG MO CLOTHING







笙默服饰
SHENG MO CLOTHING

# Company advantage



**1.High-quality fabrics:** With fifteen years of experience in the industry, we continuously optimize fabric materials and process flow, making our fabrics more competitive.

**2.Diverse and non-repetitive designs:** Professional printing design team regularly outputs high-quality patterns.

**3.Short delivery time and stable quality:** A production and quality inspection team of more than 300 people produces around the clock to ensure output and stable quality.

**4.Suitable price:** providing products with high quality and nice price.

**5.Free sample, low MOQ.**

# For more information
# Please contact us !

Name : Zona  WhatsApp : +8619957995008

笙默服饰
SHENG MO CLOTHING